



WILSON FARM
Growing Since 1884

Autumn 2023
WHOLESALE CATALOG

SCARECROWS



6" Plush Scarecrow

Item No. 10-3070-4

Assortment of 2 | Pkg. 12 | **\$3.50**



11" Plush Sitting Scarecrow

Item No. 10-3070-3

Assortment of 2 | Pkg. 12 | **\$10.00**



15" Plush Scarecrow Shelf Sitter

Item No. 10-3070-1

Assortment of 2 | Pkg. 12 | **\$9.50**



9" Plush Scarecrow Shelf Sitter

Item No. 10-3081-1

Assortment of 2 | Pkg. 12 | **\$5.00**



6" Mini Scarecrow

Item No. 10-3070-6

Assortment of 3 | Pkg. 24 | **\$1.50**



8" & 14" Patchwork Scarecrow

8" - Item No. 10-3078-9

Assortment of 3 | Pkg. 24 | **\$2.25**

14" - Item No. 10-3078-2

Assortment of 3 | Pkg. 18 | **\$3.50**



39" Scarecrow on a Pole

Item No. 10-3080-12

Assortment of 4 | Pkg. 24 | **\$4.00**



60" Scarecrow Assortment

Item No. 10-3080-16

Assortment of 4 | Pkg. 12 | **\$7.00**



13" Scarecrow Pick

Item No. 10-3080-10

Assortment of 2 | Pkg. 24 | **\$1.25**



24" Scarecrow Pick

24" - Item No. 10-3080-11

Assortment of 2 | Pkg. 24 | **\$2.00**



23.5" Standing Scarecrow

Item No. 10-3080-08

Assortment of 2 | Pkg. 12 | **\$6.00**



39" Scarecrow Pick

Item No. 10-3080-07

Assortment of 2 | Pkg. 24 | **\$4.50**



13" Pals in a Bale

Item No. 10-3079-2

Assortment of 4 | Pkg. 24 | **\$1.25**



21" Scarecrow Pick

Item No. 10-3080-5

Assortment of 3 | Pkg. 24 | **\$2.25**



16" Scarecrow Wreath

Item No. 10-3080-4

Assortment of 2 | Pkg. 12 | **\$6.50**



PUMPKINS AND MORE



3.2"H Ceramic Harvest Pumpkin with Metal Leaf

Item No. 10-3072-1
Assortment of 3 | Pkg. 12 | **\$3.50**



4.3" Halloween Resin Pumpkin

Item No. 10-3073-6
Assortment of 2 | Pkg. 12 | **\$3.50**



12" Crow with Bale

Item No. 10-3079-6
Assortment of 2 | Pkg. 12 | **\$4.50**



24" Crow Assortment

Item No. 10-3079-4
Assortment of 4 | Pkg. 24 | **\$2.00**



17" Tin Halloween Welcome Pick

Item No. 10-3082-5
Assortment of 4 | Pkg. 24 | **\$2.25**



19" Funky Face Pick

Item No. 10-3063-5
Assortment of 3 | Pkg. 24 | **\$2.00**



12" Halloween Pick in Bale

Item No. 10-3082-1
Pkg. 24 | **\$1.50**



20" Triple J-O-L Pick

20" Item No. 10-3085-03
Assortment of 2 | Pkg. 24 | **\$2.00**



24" Tin J-O-L Pick

Item No. 10-3085-10
Assortment of 3 | Pkg. 24 | **\$4.00**



20" J-O-L Stake

20" - Item No. 10-3085-01
Assortment of 3 | Pkg. 24 | **\$2.00**



Tin J-O-L Yard Art

Item No. 10-3085-04
Assortment of 3 | Pkg. 12 | **\$6.00**



32" White Pumpkin Stake

Item No. 10-3085-08
Pkg. 12 | **\$8.00**



28" Tin Stacked Colorful

Item No. 10-3085-09
Pkg. 12 | **\$12.00**



Tin Metal Pumpkins with Raffia Assortment

Item No. 10-3085-11
Assortment of 3 | Pkg. 12 | **\$10.00**



Also check out our
Ornamental Harvest Catalog!
It is filled with unique
pumpkins & squashes!

View Online: WilsonFarm.com/v2.0/wholesale.html
Username: **wilson** Password: **harvest**

Note: all items are subject to availability. Photographs are representational.
Actual items may vary slightly in appearance.

HARVEST WREATHS



22" Cinnamon
Buttercup Wreath

Item No. 10-3200-CBW

Pkg. 6 | \$15.00



22" Pumpkin
Buttercup Wreath

Item No. 10-3200-PBW

Pkg. 6 | \$15.00



16" Mixed Berry
Wreath

Item No. 10-3200-MBW

Pkg. 6 | \$16.00



Harvest Plaid 6 Loop Bow

Item No. 10-3095-2

Pkg. 12 | \$3.50



Pumpkin 6 Loop Bow

Item No. 10-3095-4

Pkg. 12 | \$4.50



Autumn Leaves 6 Loop Bow

Item No. 10-3095-3

Pkg. 12 | \$4.50

DECORATIVE BOXES & BASKETS

Item	Item No.	Pkg.	Price
Bushel Basket	10-1001	1	\$5.50/ea.
Half Bushel Basket	10-1002	1	\$5.00/ea.
Apple Box	10-1003	1	\$11.00/ea.
Straw Mini Bales	10-2061-PL	8	\$5.00/ea.
Straw Large Bales	10-2060	15	\$12.50/ea.



Apple Box



Bushel Basket



Wilson Farm, open year-round, has been run by the Wilson Family in the same location for 138 years. We strive to offer you the best wholesale products & service of the season. Price good while supplies last.



SPOOKY GHOSTS



28" Hanging Ghost with Hat Asst.

Item No. 10-3075-5

Assortment of 4 | Pkg. 12 | **\$4.50**



39" Halloween Stake

Item No. 10-3085-05

Assortment of 3 | Pkg. 24 | **\$4.00**



32" Halloween Hanging Asst. with Legs

Item No. 10-3080-06

Assortment of 3 | Pkg. 12 | **\$3.50**



48" Ghost On Stake

Item No. 10-3075-11

Assortment of 3 | Pkg. 12 | **\$5.50**



17" Cute Hanging Ghosts

Item No. 10-3077-6

Assortment of 3 | Pkg. 8 | **\$3.75**



36" Hanging Ghosts

Item No. 10-3077-5

Assortment 3 | Pkg. 24 | **\$4.50**



18" Curvy Ghosts

Item No. 10-3063-18

Assortment of 4 | Pkg. 24 | **\$2.00**



18" Purple Ghosts

Item No. 10-3063-19

Assortment of 3 | Pkg. 24 | **\$2.00**



32" Hanging Ghost

Item No. 10-3077-2

Pkg. 12 | **\$6.50**



27" Ghost with Hat

Item No. 10-3083-3

Assortment of 2 | Pkg. 12 | **\$3.25**



18" Hanging Ghosts

Item No. 10-3077-3

Assortment of 2 | Pkg. 12 | **\$2.75**



BEWITCHING ITEMS OF INTEREST



29" Furry Neon Spider

Item No. 10-3082-01
Assortment of 3 | Pkg. 6 | \$6.50



Super Glow Spider Web

Item No. 10-3097
Pkg. 24 | \$4.00



Spider Web

Item No. 10-3096-4
Pkg. 24 | \$1.75

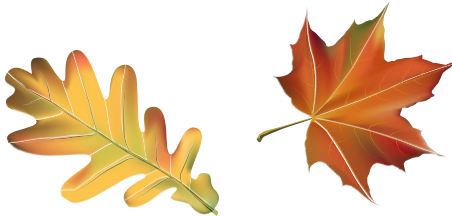

4" Skull Planter

Item No. 10-3083-01
Assortment of 6 | Pkg. 12 | \$4.00



PUMPKIN DECORATING AND CARVING



Colossal 10 Piece Carving Kit

Item No. 10-3110
Pkg. 24 | \$4.00



Kids Carving Kit

Item No. 10-3120
Pkg. 12 | \$4.00



All-In-One Kit

Item No. 10-3117
Pkg. 12 | \$6.00



Pumpkin Carving Kit

Item No. 10-3111
Pkg. 24 | \$4.00



Pumpkin Magic Paint Kit

Item No. 10-3113
Pkg. 24 | \$3.25



Decorate Your Pumpkin Kit

Item No. 10-3109
Pkg. 12 | \$3.50



LED Pumpkin Tea Lites-2 pk

Item No. 10-3107
Pkg. 24 | \$1.50



Pumpkin Candles

Item No. 10-3114
Pkg. 24 | \$5.00

DRIED FLOWERS

Item	Item No.	Pkg.	Price	Notes
Botão Dorado	10-3032	12	\$4.00	1.5oz., natural
Campo Flowers- Natural	10-3014-01	12	\$5.00	1.75oz., sleeved
Campo Flowers- Cranberry	10-3014-02	12	\$5.50	1.75oz., sleeved
Campo Flowers- Harvest	10-3014-03	12	\$5.50	1.75oz., sleeved
Floral Buttons	10-3033	8	\$4.00	1.5oz., natural
English Lavender	10-3045	30	\$6.00	3oz., sleeved, bright blue, strong fragrance
French Lavender	10-3043	20	\$6.00	3oz., sleeved, strong fragrance
Safflower Orange	10-3025	20	\$6.00	4oz., sleeved
German Statice	10-3027	12	\$5.00	2oz., natural
Assorted Broom Bloom	10-3054	15	\$7.00	
Bearded Black Wheat	10-3061	20	\$5.00	8oz., natural
Natural Wheat	10-3056	20	\$5.00	8oz., natural blonde
Nigella Orlentails	10-3034	12	\$5.00	1.5oz., natural
Colored Wheat	10-3057	20	\$5.00	8oz., rust, orange, green, yellow
Dark Brown Cattails	10-3037	10	\$7.00	100 stems per bunch
Natural Raffia	10-3013	18	\$2.00	2oz.
Harvest Poa	10-3011	12	\$4.00	1.5oz.
Happy Flower	10-3007	12	\$5.00	2.5oz., natural, chili, goldenrod
Hill Flower	10-3009	12	\$5.00	2.5oz., natural, chili
Burgundy Celosia	10-3015	20	\$6.50	4oz.
Rose Celosia	10-3016	20	\$6.50	4oz.
Globe Thistle (Echinops)	10-3018	15	\$8.00	4oz., sleeved
Natural Lotus Pods	10-3024	12	\$5.00	6 stems per bunch, sleeved
Strawflowers	10-3026	20	\$6.50	apricot, gold, rose, pink
Bunny Tails	10-3036	12	\$5.00	2oz., natural
Yarrow	10-3035	12	\$6.50	1.5oz., natural

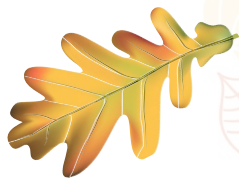

Lagurus Bunny Tails



Hill Flowers



Natural & Bearded Wheat



Happy Flowers



Yarrow



German Statice



French Lavender



Natural Lotus Pods

OUR OWN BEAUTIFUL FALL HARDY PLANTS

Item		Item No.	Pkg.	Price
4.5"	Hardy Mums	71-2510	15	\$2.50/ea.
6.5"	Hardy Mums	71-2520	8	\$3.50/ea.
10"	Hardy Mums	71-2540	1	\$7.00/ea.
11"	Hanging Mums	71-2570	1	\$12.00/ea.
4"	Cabbage & Kale	71-1516	15	\$2.50/ea.
8"	Cabbage & Kale	71-1515	1	\$4.00/ea.



Kale



Hardy Mums



Hanging Mum



To order, please contact:

Denise Quealy

deniseq@wilsonfarm.com

781-862-3900

View Online: WilsonFarm.com/v2.0/wholesale.html

Username: **wilson** Password: **harvest**

Prices good while supplies last. Volume pricing applies to individual orders only and cannot be combined with previous or future orders. All items subject to availability.



Directions:

From Route 128/95A North/South

Take Exit 45A (old #29A) onto Rt. 2 East. Then, take Exit 130 (old #55) for Pleasant Street. Bear left at the end of the exit ramp. At next stop sign, make another left (following Pleasant St.)

Wilson Farm is 1/2 mile down on the right.

From Boston

Route 2 West to Exit 131 (old #56), Routes 4 & 225.

Bear right at the end of the ramp.

Wilson Farm is 1 mile down on the right.



10 Pleasant Street, Lexington, MA 02421
781-862-3900 • wilsonfarm.com